

# VINYL-BACK COLLECTOR HEADS



831 Morley Drive  
 Saginaw, MI 48601  
 Ph: 800-248-0280  
 Fx: 800-432-9331

Date: \_\_\_\_\_

Status:  Quote  Order

Ordered By: \_\_\_\_\_ Acct. #: \_\_\_\_\_  
 Contractor: \_\_\_\_\_  
 Address: \_\_\_\_\_  
 City: \_\_\_\_\_ St: \_\_\_\_\_ Zip: \_\_\_\_\_  
 Phone #: \_\_\_\_\_ Fax: \_\_\_\_\_

Job Name: \_\_\_\_\_  
 Address: \_\_\_\_\_  
 City: \_\_\_\_\_ St: \_\_\_\_\_ Zip: \_\_\_\_\_  
 P.O. #: \_\_\_\_\_ Job #: \_\_\_\_\_

Original Order #: \_\_\_\_\_

Membrane Thickness: \_\_\_\_\_

Ship Via: \_\_\_\_\_

Ship To:  Contractor Location  Jobsite  
 Other (provide address below)

Special Instructions: \_\_\_\_\_  
 \_\_\_\_\_  
 \_\_\_\_\_

**Note: 1/4" must be subtracted from height and width of actual scupper opening.**

Scupper Size: Height (A)  x Width (B)  x Length (C)

Downspout Size: Width (D)  x Depth (E)

Choose a Color  
 Scupper Color: White  Gray  Dk.Gray  Tan   
 Skirt Color: White  Gray  Dk.Gray  Tan

Collector Color: \_\_\_\_\_

Quantity Required: \_\_\_\_\_

ADDITIONAL NOTES

THE MINIMUM SIZE OF THE COLLECTOR HEAD WILL BE DETERMINED BY THE DIMENSIONS GIVEN FOR THE SCUPPER (A & B) AND THE DOWNSPOUT (D & E), PLUS AN ADDITIONAL 3" ON EACH SIDE.

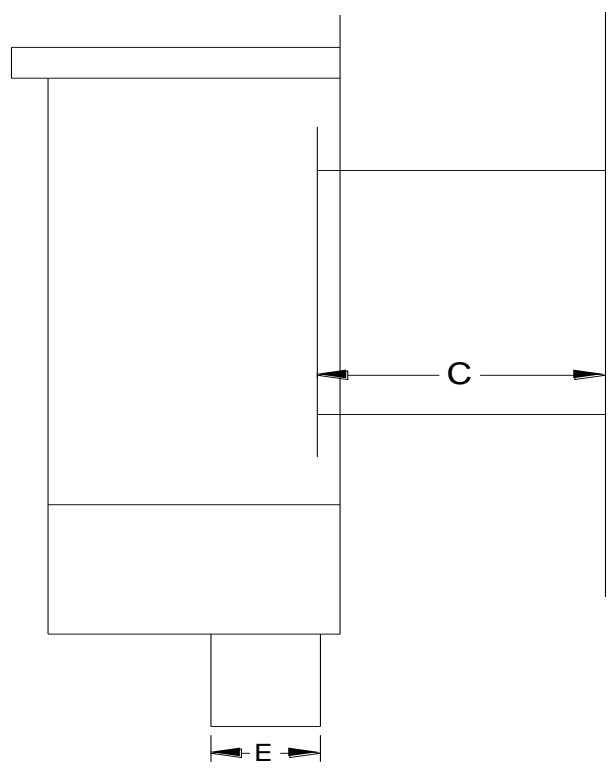
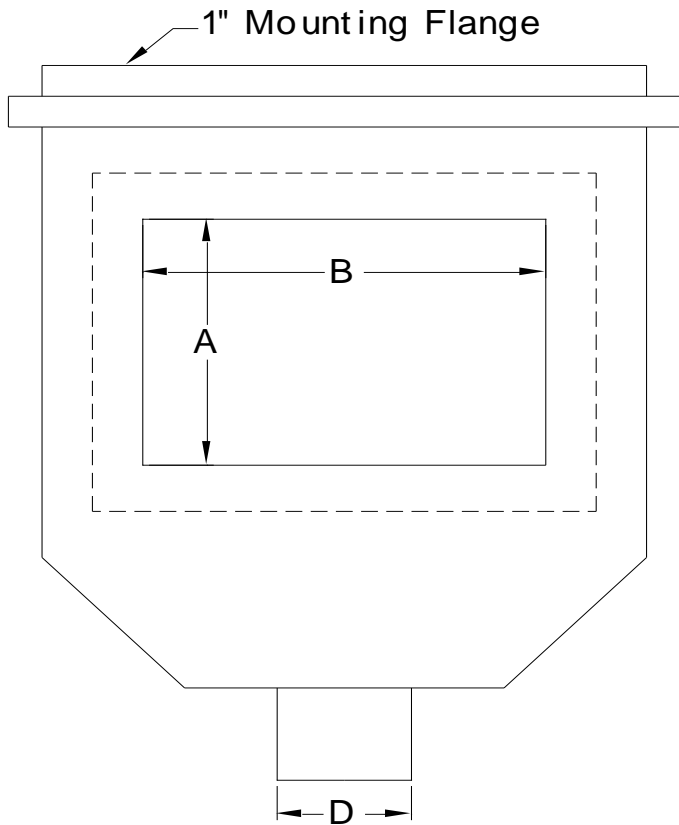

# GUTTERS & ACCESSORIES



831 Morley Drive  
Saginaw, MI 48601  
Ph: 800-248-0280  
Fx: 800-432-9331

Date: \_\_\_\_\_

Status:  Quote  Order

Ordered By: \_\_\_\_\_ Acct. #: \_\_\_\_\_  
Contractor: \_\_\_\_\_  
Address: \_\_\_\_\_  
City: \_\_\_\_\_ St: \_\_\_\_\_ Zip: \_\_\_\_\_  
Phone #: \_\_\_\_\_ Fax: \_\_\_\_\_

Job Name: \_\_\_\_\_  
Address: \_\_\_\_\_  
City: \_\_\_\_\_ St: \_\_\_\_\_ Zip: \_\_\_\_\_  
P.O. #: \_\_\_\_\_ Job #: \_\_\_\_\_

Original Order #: \_\_\_\_\_  
Membrane Thickness: \_\_\_\_\_

Special Instructions: \_\_\_\_\_  
\_\_\_\_\_  
\_\_\_\_\_

Ship Via.: \_\_\_\_\_  
Ship To:  Contractor Location  Jobsite  
 Other (provide address below)

## "X" Styles (straps not installed)\* STANDARD 10'-0" LENGTHS

Gutter Style	Gutter Color: _____																						
	Style	A	B	C	Linear ft.	Style	A	B	C	Linear ft.	Style	A	B	C	Linear ft.	Style	A	B	C	Linear ft.			
	DX4	6	4	4		EX4	6	4	4		LX4	6	4	4		MX4	6	4	4				
	DX5	7	5	5		EX5	7	5	5		LX5	7	5	5		MX5	7	5	5				
	DX6	7	6	5			EX6	7	6	5			LX6	7	6	5			MX6	7	6	5	

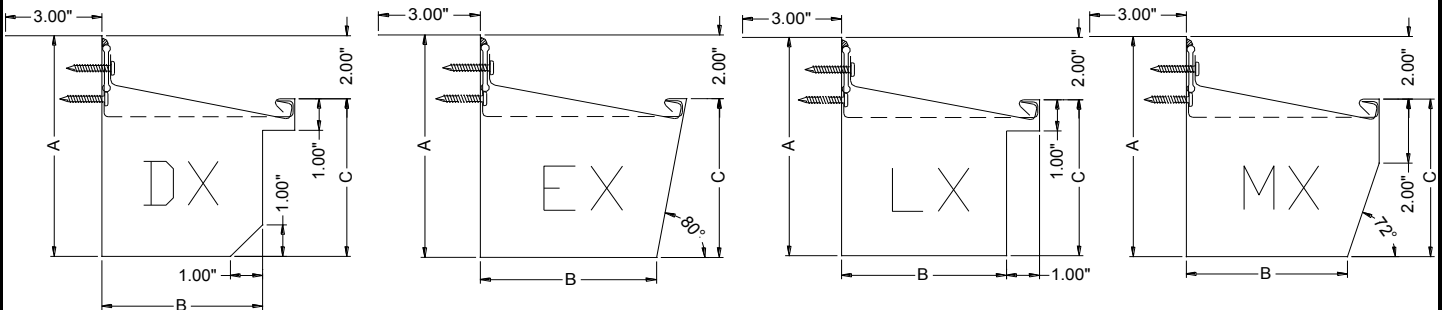

\* Straps can be factory installed at an additional cost.

CUSTOM LENGTHS	Quantity	Size needed:
	Ea.	
	Ea.	
	Ea.	
	Ea.	
	Ea.	
	Ea.	
	Ea.	

GUTTER ACCESSORIES	Item	Quantity	Notes
	End Cap L		
	End Cap R		
	Splice Plate		
	I.C. Corner		
	O.C. Corner		
	Exp. Joint		
	Gutter Seal		
	Rivets (250)		
	Cust. Gutter		See Drawing

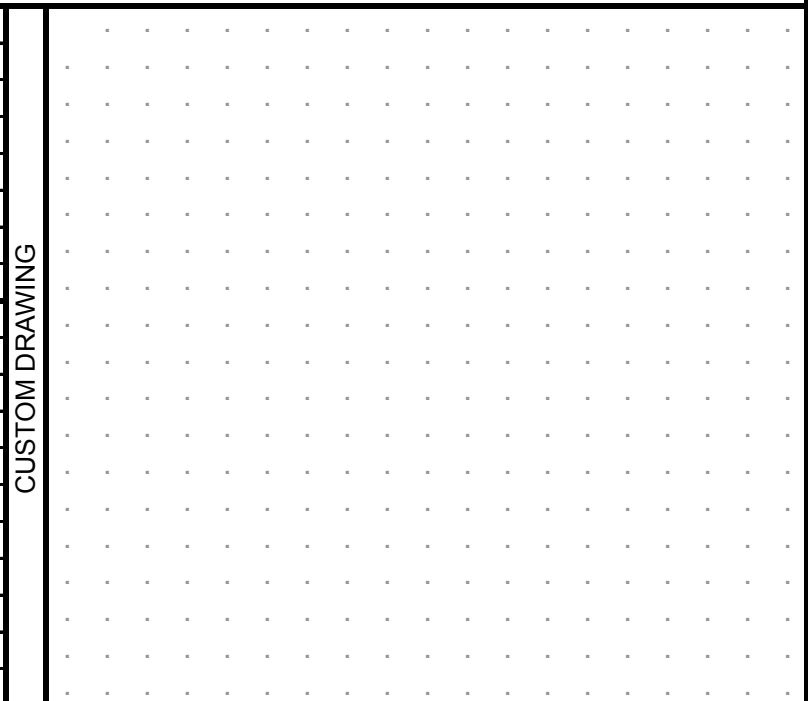

# DOWNSPOUTS & ACCESSORIES



831 Morley Drive  
Saginaw, MI 48601  
Ph: 800-248-0280  
Fx: 800-432-9331

Date: \_\_\_\_\_

Status:  Quote  Order

Ordered By: \_\_\_\_\_ Acct. #: \_\_\_\_\_

Job Name: \_\_\_\_\_

Contractor: \_\_\_\_\_

Address: \_\_\_\_\_

Address: \_\_\_\_\_

City: \_\_\_\_\_ St: \_\_\_\_\_ Zip: \_\_\_\_\_

City: \_\_\_\_\_ St: \_\_\_\_\_ Zip: \_\_\_\_\_

P.O. #: \_\_\_\_\_ Job #: \_\_\_\_\_

Phone #: \_\_\_\_\_ Fax: \_\_\_\_\_

Original Order #: \_\_\_\_\_

Special Instructions: \_\_\_\_\_

Membrane Thickness: \_\_\_\_\_

Ship Via.: \_\_\_\_\_

Ship To:  Contractor Location  Jobsite

Other (provide address below)

LARGE END

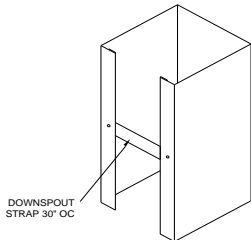
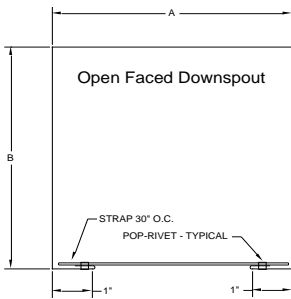
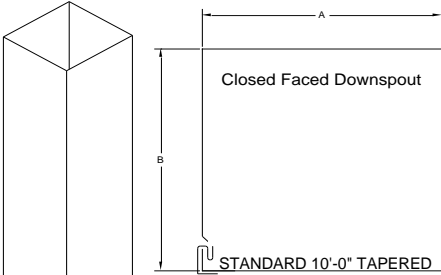

DOWNSPOUTS AND ACCESSORIES

COLOR: \_\_\_\_\_

ITEM	QUANTITY	FACE		NOTES/DESCRIPTION
		OPEN	CLOSED	
DS-34 (3"x4"):	LF.			
DS-44 (4"x4"):	LF.			
DS-45 (4"x5"):	LF.			
DS-66 (6"x6"):	LF.			
Custom: _____" A X _____" B	LF.			
Square to Round: _____ "A X _____" B to _____ "Ø	EA.			
Outlets / Drops:	EA.			
Elbows - 45° (Style A)	EA.			
Elbows - 80° (Style A)	EA.			
Elbows - 45° (Style B)	EA.			
Elbows - 80° (Style B)	EA.			
DS Straps (Ln. Ft.): 10'-0" LENGTHS ONLY	LF.			
Gutter Sealant:	EA.			
Rivets (250/box):	EA.			

**NOTES**

SMALL END

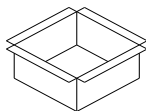

DROP/OUTLET

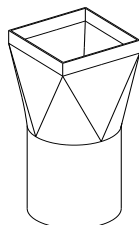

SQUARE END

SQUARE-TO-ROUND  
DRAIN ADAPTOR

ROUND END

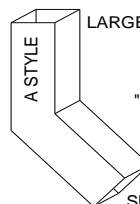

LARGE END

45 DEGREE  
"A" OR "B" ELBOW

SMALL END

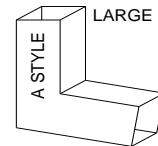

LARGE END

80 DEGREE  
"A" OR "B" ELBOW

SMALL END



# 2-PIECE SNAP-ON COMPRESSION & FASCIA BASE



831 Morley Drive  
Saginaw, MI 48601  
Ph: 800-248-0280  
Fx: 800-432-9331

Date: \_\_\_\_\_

Status:  Quote  Order

Ordered By: \_\_\_\_\_ Acct. #: \_\_\_\_\_  
 Contractor: \_\_\_\_\_  
 Address: \_\_\_\_\_  
 City: \_\_\_\_\_ St: \_\_\_\_\_ Zip: \_\_\_\_\_  
 Phone #: \_\_\_\_\_ Fax: \_\_\_\_\_  
 Special Instructions: \_\_\_\_\_  
 \_\_\_\_\_  
 \_\_\_\_\_  
 \_\_\_\_\_

Job Name: \_\_\_\_\_  
 Address: \_\_\_\_\_  
 City: \_\_\_\_\_ St: \_\_\_\_\_ Zip: \_\_\_\_\_  
 P.O. #: \_\_\_\_\_ Job #: \_\_\_\_\_  
 Original Order #: \_\_\_\_\_  
 Membrane Thickness: \_\_\_\_\_  
 Ship Via: \_\_\_\_\_  
 Ship To:  Contractor Location  Jobsite  
 Other (provide address below)  
 \_\_\_\_\_

## 2-PIECE SNAP-ON COMPRESSION

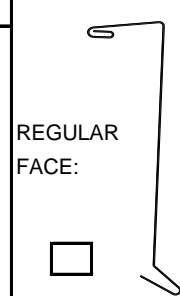
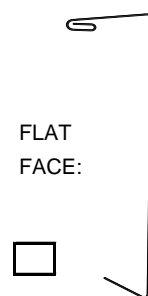
DESCRIPTION	SIZE	QTY.	COVER MATERIAL	COLOR: _____	COVER PROFILE:
3" - 8" 2-Piece Snap-On Base		FT.	24ga. Kynar® 500		<div style="display: flex; justify-content: space-around;"> <div style="text-align: center;">  <p>REGULAR FACE:</p> </div> <div style="text-align: center;">  <p>FLAT FACE:</p> </div> </div>
3" - 8" 2-Piece Snap-On Cover		FT.	24ga. Galvalume® Plus		
2-Piece Snap-On O.S. Corner		EA.	24ga. Bonderized		
2-Piece Snap-On I.S. Corner		EA.	.040 Alum. Mill. Finish		
<b>2-PIECE FLEX SNAP-ON COMPRESSION*</b>			.040 Alum. Kynar®500		
3" - 8" 2-Piece Flex Snap-On Base		FT.	24ga. Stainless Steel		
3" - 8" 2-Piece Flex Snap-On Cover		FT.	16oz. Copper		
* Flat Face Only			Other (specify below)		
<b>2-PIECE SNAP-ON COMPRESSION LG.*</b>					
9" - 13" 2-Piece Snap-On Base LG.		FT.			
9" - 13" 2-Piece Snap-On Cover LG.		FT.			
2-Piece Snap-On O.S. Corner LG.		EA.			
2-Piece Snap-On I.S. Corner LG.		EA.			
* Cover is fabricated in .040 Aluminum					
* Base is fabricated in 22ga. Galvanized					

**CUSTOM 2-PIECE SNAP-ON COMPRESSION**

DESCRIPTION	SIZE	QTY.	COVER MATERIAL	COLOR: _____	COVER PROFILE:
Custom 2-Piece Snap-On Cover		FT.			<div style="text-align: center;">  <p>Custom 2-Piece Sketch:</p> </div>
Custom 2-Piece Snap-On Base		FT.			
Custom 2-Piece O.S. Corner		EA.			
Custom 2-Piece I.S. Corner		EA.			

SNAP-ON FASCIA BASE**			MATERIAL TYPE:	PROFILE:
DESCRIPTION	SIZE	QTY.	MATERIAL TYPE	PROFILE
4" Fascia Base		FT.	24ga. Galvalume® Plus	<div style="text-align: center;">  <p>** Used with 2-Piece Snap-On Compression Cover</p> </div>
5" Fascia Base		FT.	24ga. Stainless Steel	
6" Fascia Base		FT.	Other (specify below)	
7" Fascia Base		FT.		
8" Fascia Base		FT.		

EDGE EXTENDER***			COLOR: _____	PROFILE:
DESCRIPTION	SIZE	QTY.	MATERIAL TYPE	PROFILE
Edge Extender (3" - 8")		FT.	24ga. Kynar® 500	<div style="text-align: center;">  <p>Can be used with any edge detail, including gutter and coping.</p> </div>
Cleat		FT.	24ga. Galvalume® Plus	
*** 4" and greater requires cleat			24ga. Bonderized	
			.040 Alum. Mill. Finish	
			.040 Alum. Kynar® 500	
			24ga. Stainless Steel	
			16oz. Copper	
			Other (specify below)	

# VINYL-COATED DRIP EDGE, T-EDGE, T-EDGE PLUS, & EDGE EXTENDER



831 Morley Drive  
Saginaw, MI 48601  
Ph: 800-248-0280  
Fx: 800-432-9331

Date: \_\_\_\_\_

Status:  Quote  Order

Ordered By: \_\_\_\_\_ Acct. #: \_\_\_\_\_  
Contractor: \_\_\_\_\_  
Address: \_\_\_\_\_  
City: \_\_\_\_\_ St: \_\_\_\_\_ Zip: \_\_\_\_\_  
Phone #: \_\_\_\_\_ Fax: \_\_\_\_\_  
  
Special Instructions: \_\_\_\_\_  
\_\_\_\_\_  
\_\_\_\_\_

Job Name: \_\_\_\_\_  
Address: \_\_\_\_\_  
City: \_\_\_\_\_ St: \_\_\_\_\_ Zip: \_\_\_\_\_  
P.O. #: \_\_\_\_\_ Job #: \_\_\_\_\_  
Original Order #: \_\_\_\_\_  
Membrane Thickness: \_\_\_\_\_  
Ship Via: \_\_\_\_\_  
Ship To:  Contractor Location  Jobsite  
 Other (provide address below)

VINYL-COATED DRIP EDGE W/SKIRT			
DESCRIPTION	SIZE	QTY. FT.	
Vinyl-Coated Drip Edge (2" - 6")*			
Cleat (3-1/2" standard)			
Custom Vinyl-Coated Drip Edge			
<b>*4" and greater requires cleat</b>			
<b>FACE COLOR:</b>		<b>SKIRT COLOR:</b>	
White		White	
Tan		Tan	
Gray		Gray	
Dark Gray		Dark Gray	

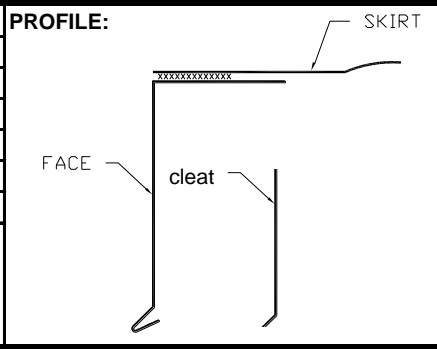

**Custom Vinyl-Coated Drip Edge Sketch:**

T-EDGE			
DESCRIPTION	SIZE	QTY. FT.	
T-Edge (2" - 6")*			
Cleat (3-1/2" standard)			
Custom T-Edge			
<b>* 4" and greater requires cleat</b>			
<b>FACE COLOR:</b> _____			

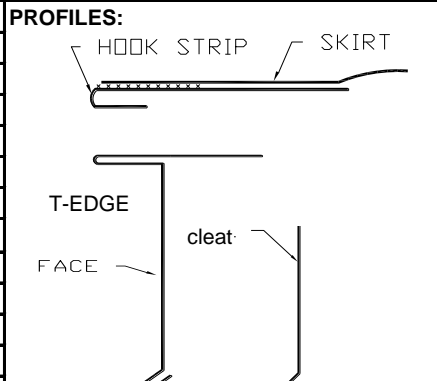

**Custom T-Edge Sketch:**

T-EDGE PLUS			
DESCRIPTION	SIZE	QTY. FT.	
T-Edge Plus (2" - 6")*			
Cleat (3-1/2" standard)			
Custom T-Edge Plus			
<b>* 4" and greater requires cleat</b>			
<b>MATERIAL TYPE:</b>		<b>SKIRT COLOR:</b>	
24ga. Kynar® 500		White	
24ga. Galvalume® Plus		Tan	
24ga. Bonderized		Gray	
.040 Alum. Mill. Finish		Dark Gray	
.040 Alum. Kynar® 500		<b>HOOK STRIP:</b>	
24ga. Stainless Steel		White	
Other (specify below)		Tan	
		Gray	
		Dark Gray	

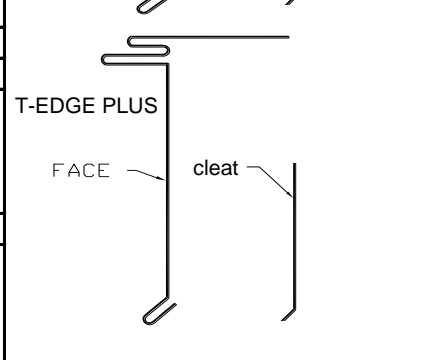

**Custom T-Edge Plus Sketch:**

EDGE EXTENDER*			
DESCRIPTION	SIZE	QTY. FT.	
Edge Extender (3" - 8")			
Cleat			
<b>* 4" and greater requires cleat</b>			

COLOR:	MATERIAL TYPE
_____	24ga. Kynar® 500
	24ga. Galvalume® Plus
	24ga. Bonderized
	.040 Alum. Mill. Finish
	.040 Alum. Kynar® 500
	24ga. Stainless Steel
	16oz. Copper
	Other (specify below)

**PROFILE:**

Can be used with any edge detail, including gutter and coping.



PITCH PAN



831 Morley Drive  
Saginaw, MI 48601  
Ph: 800-248-0280  
Fx: 800-432-9331

Date: \_\_\_\_\_

Status:  Quote  Order

Ordered By: \_\_\_\_\_ Acct. #: \_\_\_\_\_

Job Name: \_\_\_\_\_

Contractor: \_\_\_\_\_

Address: \_\_\_\_\_

Address: \_\_\_\_\_

City: \_\_\_\_\_ St: \_\_\_\_\_ Zip: \_\_\_\_\_

City: \_\_\_\_\_ St: \_\_\_\_\_ Zip: \_\_\_\_\_

P.O. #: \_\_\_\_\_ Job #: \_\_\_\_\_

Phone #: \_\_\_\_\_ Fax: \_\_\_\_\_

Original Order #: \_\_\_\_\_

Membrane Thickness: \_\_\_\_\_

Special Instructions: \_\_\_\_\_

Ship Via: \_\_\_\_\_

Ship To:  Contractor Location  Jobsite

Other (provide address below)

\_\_\_\_\_  
\_\_\_\_\_  
\_\_\_\_\_

\_\_\_\_\_  
\_\_\_\_\_

Color:  White  Tan  Gray  Dark Gray

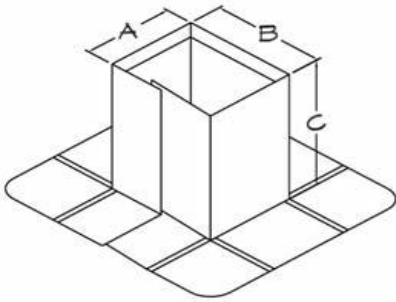

\* Pitch Pans come with a 6" PVC skirt, check the box if you would like a 12".

Qty	Color			12"
	A Minimum 3"	B Minimum 3"	C Minimum 8"	Skirt
_____	= _____	X _____	X _____	<input type="checkbox"/>
_____	= _____	X _____	X _____	<input type="checkbox"/>
_____	= _____	X _____	X _____	<input type="checkbox"/>
_____	= _____	X _____	X _____	<input type="checkbox"/>
_____	= _____	X _____	X _____	<input type="checkbox"/>
_____	= _____	X _____	X _____	<input type="checkbox"/>
_____	= _____	X _____	X _____	<input type="checkbox"/>
_____	= _____	X _____	X _____	<input type="checkbox"/>

Custom pitch pan:

Grid area for custom pitch pan details.



# ARCHED DRIP EDGE & ARCHED COPING



831 Morley Drive  
Saginaw, MI 48601  
Ph: 800-248-0280  
Fx: 800-432-9331

Date: \_\_\_\_\_

Status:  Quote  Order

Ordered By: \_\_\_\_\_ Acct. #: \_\_\_\_\_  
 Contractor: \_\_\_\_\_  
 Address: \_\_\_\_\_  
 City: \_\_\_\_\_ St: \_\_\_\_\_ Zip: \_\_\_\_\_  
 Phone #: \_\_\_\_\_ Fax: \_\_\_\_\_  
 Special Instructions: \_\_\_\_\_  
 \_\_\_\_\_  
 \_\_\_\_\_

Job Name: \_\_\_\_\_  
 Address: \_\_\_\_\_  
 City: \_\_\_\_\_ St: \_\_\_\_\_ Zip: \_\_\_\_\_  
 P.O. #: \_\_\_\_\_ Ship Via: \_\_\_\_\_  
 Original Order #: \_\_\_\_\_  
 Ship To:  Contractor Location  Jobsite  
 Other (provide address below)  
 \_\_\_\_\_

Provide radius (A.) when possible along with the following measurements:

- Total arch length is required. (B.) **Fig. 1.1**
- Measure the entire width of the arch (cord length). If the entire cord length cannot be measured specify the cord length used.(C.) **Fig. 1.1**
- H or height. (D.) **Fig. 1.1**

Note: When the entire width of the arch is not measured verify the height measurement in several locations using the same cord length.

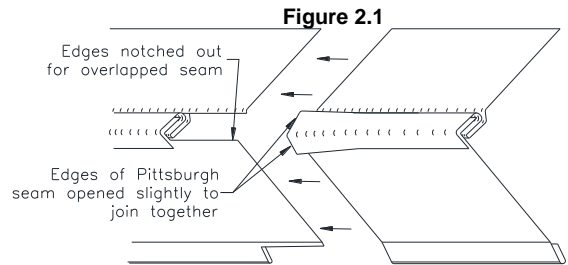
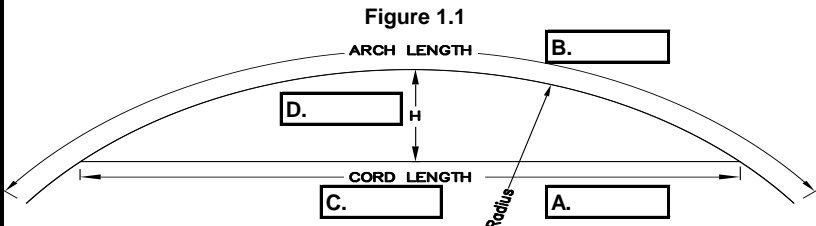

The ends of each arched piece are pre-notched to fit together in the field. **Fig. 2.1**

**Fabrication will proceed only after receipt of the signed approval package that will be sent to you.**

## ARCHED DRIP EDGE:

Available face sizes of 2-6" \*

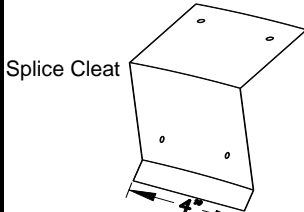

Splice Cleat

**Roof Flange (vinyl-coated) :**

White	<input type="checkbox"/>
Tan	<input type="checkbox"/>
Gray	<input type="checkbox"/>
Dark gray	<input type="checkbox"/>

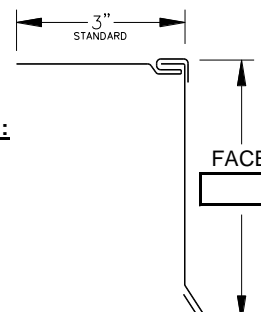

FACE

**Face Material Type:**

24ga. Kynar® 500	<input type="checkbox"/>
.032 Aluminum	<input type="checkbox"/>
24ga. Bonderized	<input type="checkbox"/>

**Face Color:** \_\_\_\_\_

\* 4" or larger face size require splice cleats 24" o.c.

\*This edge detail has not been tested to ES-1 standards and may not be compliant with certain specifications.

## ARCHED COPING:

Available face and back sizes of 2-6" \*

Provide - Face (A.), Top (B.), Back (C.)

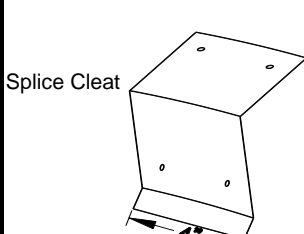

Splice Cleat

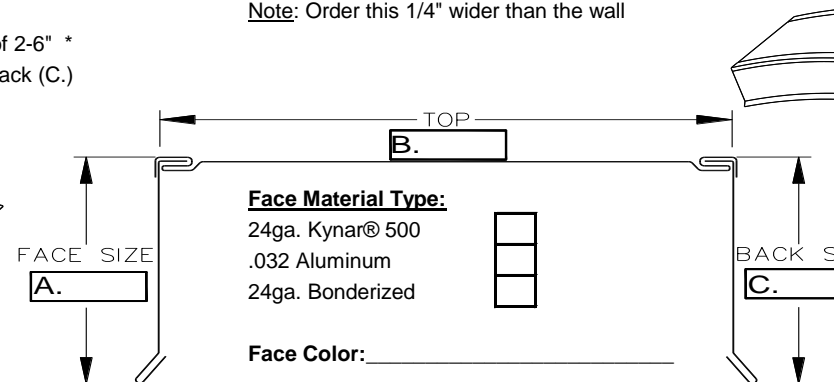

FACE SIZE **A.**

TOP **B.**

**Face Material Type:**

24ga. Kynar® 500	<input type="checkbox"/>
.032 Aluminum	<input type="checkbox"/>
24ga. Bonderized	<input type="checkbox"/>

**Face Color:** \_\_\_\_\_

BACK SIZE **C.**



\* 4" or larger face size require splice cleats 24" o.c.

\*This edge detail has not been tested to ES-1 standards and may not be compliant with certain specifications.

# CUSTOM METAL



831 Morley Drive  
Saginaw, MI 48601  
Ph: 800-248-0280  
Fx: 800-432-9331

Date: \_\_\_\_\_

Status:  Quote  Order

Ordered By: \_\_\_\_\_ Acct. #: \_\_\_\_\_

Job Name: \_\_\_\_\_

Contractor: \_\_\_\_\_

Address: \_\_\_\_\_

Address: \_\_\_\_\_

City: \_\_\_\_\_ St: \_\_\_\_\_ Zip: \_\_\_\_\_

City: \_\_\_\_\_ St: \_\_\_\_\_ Zip: \_\_\_\_\_

P.O. #: \_\_\_\_\_ Job #: \_\_\_\_\_

Phone #: \_\_\_\_\_ Fax: \_\_\_\_\_

Original Order # : \_\_\_\_\_

Special Instructions: \_\_\_\_\_

Membrane Thickness: \_\_\_\_\_

\_\_\_\_\_

Ship Via: \_\_\_\_\_

\_\_\_\_\_

Ship To:  Contractor Location  Jobsite

\_\_\_\_\_

Other (provide address below)

\_\_\_\_\_

## CUSTOM METAL SKETCH

